# Energy Services Department FY21 Organization Chart

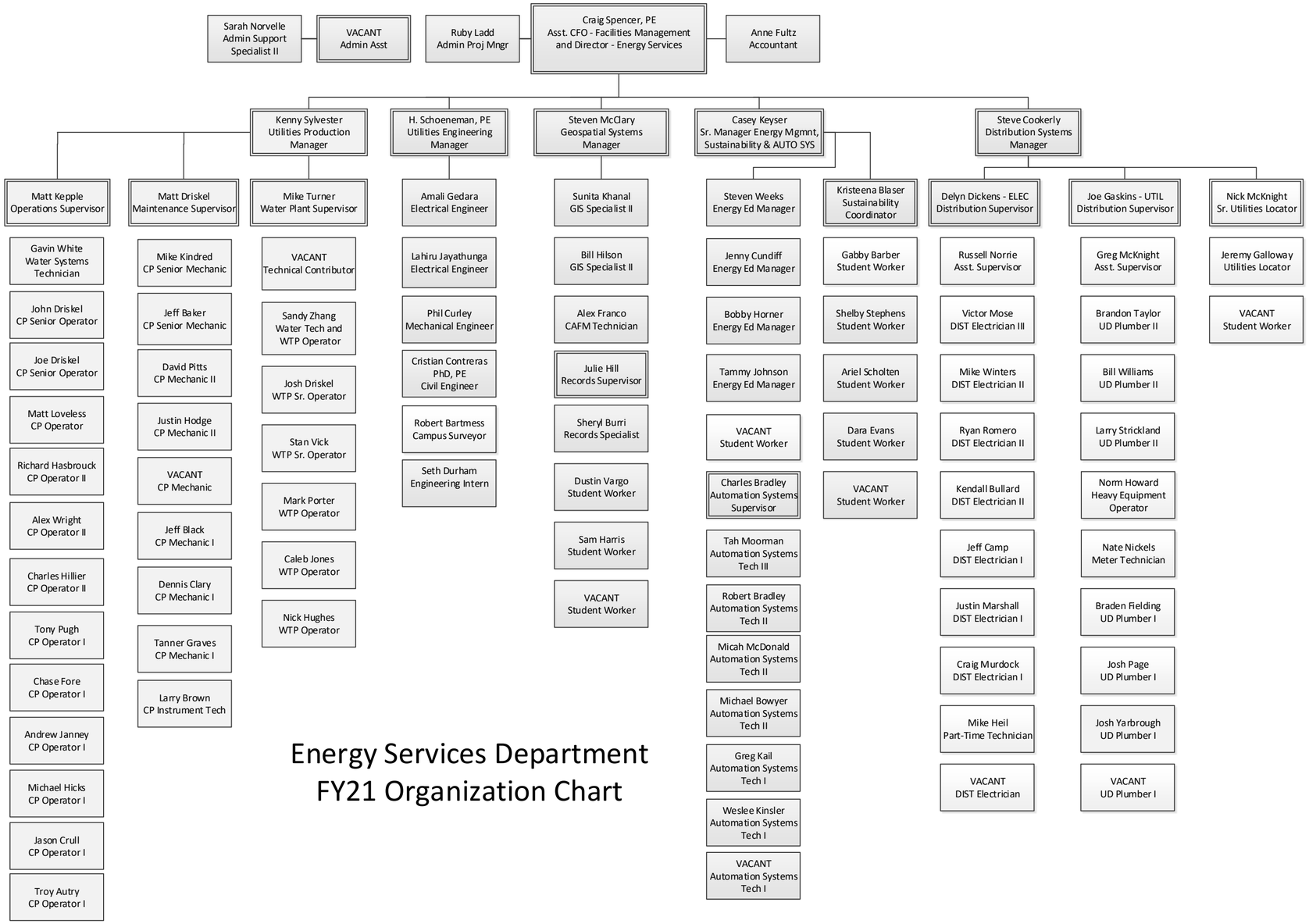

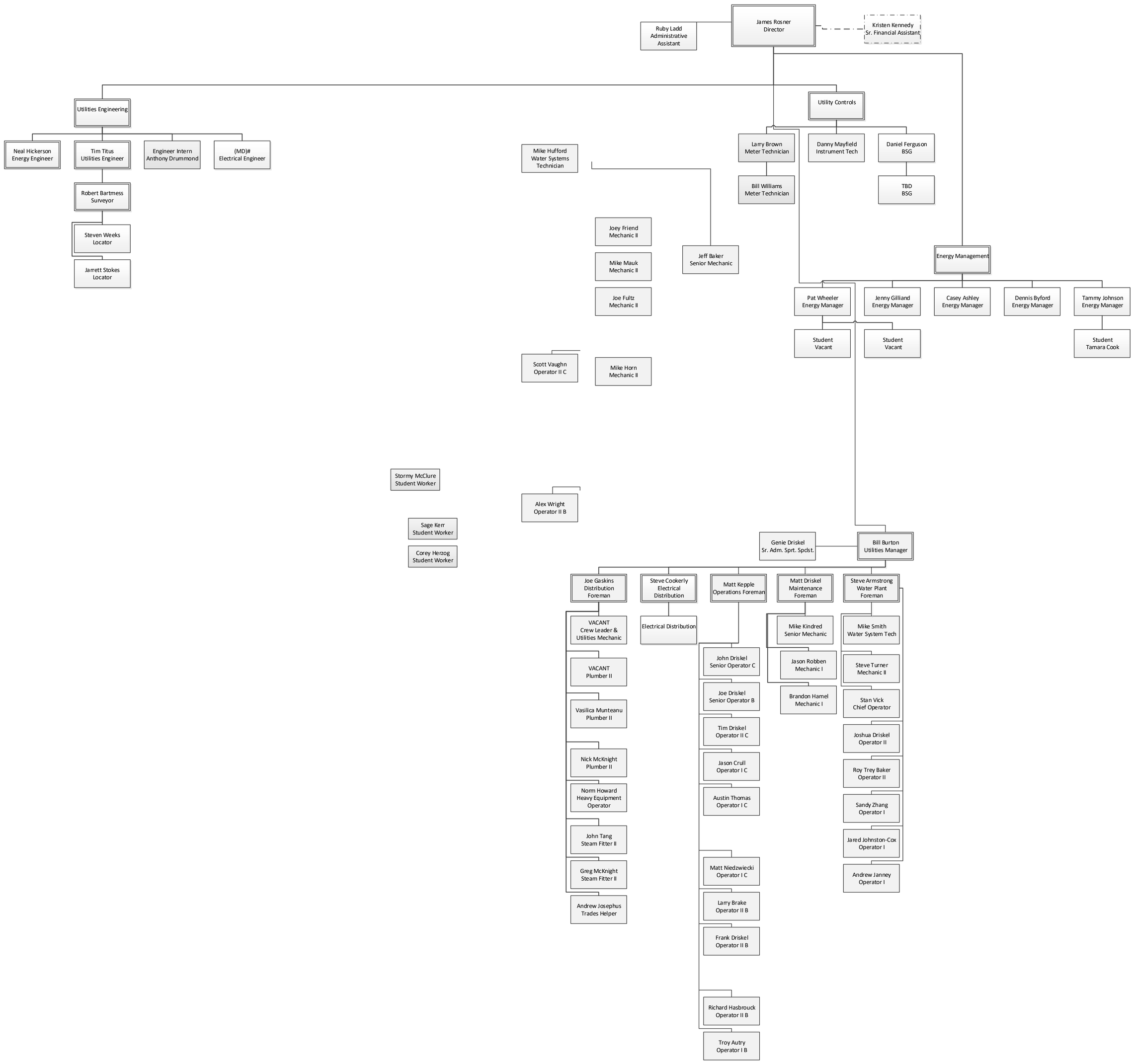
James Rosner
Director
Ruby Ladd
Administrative
Assistant
Kristen Kennedy
Sr. Financial Assistant
Utilities Engineering
Neal Hickerson
Energy Engineer
Tim Titus
Utilities Engineer
Engineer Intern
Anthony Drummond
(MD)#
Electrical Engineer
Robert Bartmess
Surveyor
Steven Weeks
Locator
Jarrett Stokes
Locator
Utility Controls
Larry Brown
Meter Technician
Bill Williams
Meter Technician
Danny Mayfield
Instrument Tech
Daniel Ferguson
BSG
TBD
BSG
Mike Hufford
Water Systems
Technician
Joey Friend
Mechanic II
Mike Mauk
Mechanic II
Joe Fultz
Mechanic II
Jeff Baker
Senior Mechanic
Scott Vaughn
Operator II C
Mike Horn
Mechanic II
Energy Management
Pat Wheeler
Energy Manager
Jenny Gilliand
Energy Manager
Casey Ashley
Energy Manager
Dennis Byford
Energy Manager
Tammy Johnson
Energy Manager
Student
Vacant
Student
Vacant
Student
Tamara Cook
Stormy McClure
Student Worker
Alex Wright
Operator II B
Sage Kerr
Student Worker
Corey Herzog
Student Worker
Genie Driskel
Sr. Adm. Sprt. Spclst.
Bill Burton
Utilities Manager
Joe Gaskins
Distribution
Foreman
Steve Cookerly
Electrical
Distribution
Matt Kepple
Operations Foreman
Matt Driskel
Maintenance
Foreman
Steve Armstrong
Water Plant
Foreman
VACANT
Crew Leader &
Utilities Mechanic
VACANT
Plumber II
Vasilica Munteanu
Plumber II
Nick McKnight
Plumber II
Norm Howard
Heavy Equipment
Operator
John Tang
Steam Fitter II
Greg McKnight
Steam Fitter II
Andrew Josephus
Trades Helper
Electrical Distribution
John Driskel
Senior Operator C
Joe Driskel
Senior Operator B
Tim Driskel
Operator II C
Jason Crull
Operator I C
Austin Thomas
Operator I C
Matt Niedzwiecki
Operator I C
Larry Brake
Operator II B
Frank Driskel
Operator II B
Richard Hasbrouck
Operator II B
Troy Autry
Operator I B
Mike Kindred
Senior Mechanic
Jason Robben
Mechanic I
Brandon Hamel
Mechanic I
Mike Smith
Water System Tech
Steve Turner
Mechanic II
Stan Vick
Chief Operator
Joshua Driskel
Operator II
Roy Trey Baker
Operator II
Sandy Zhang
Operator I
Jared Johnston-Cox
Operator I
Andrew Janney
Operator I